AKIŞ:
2021/18
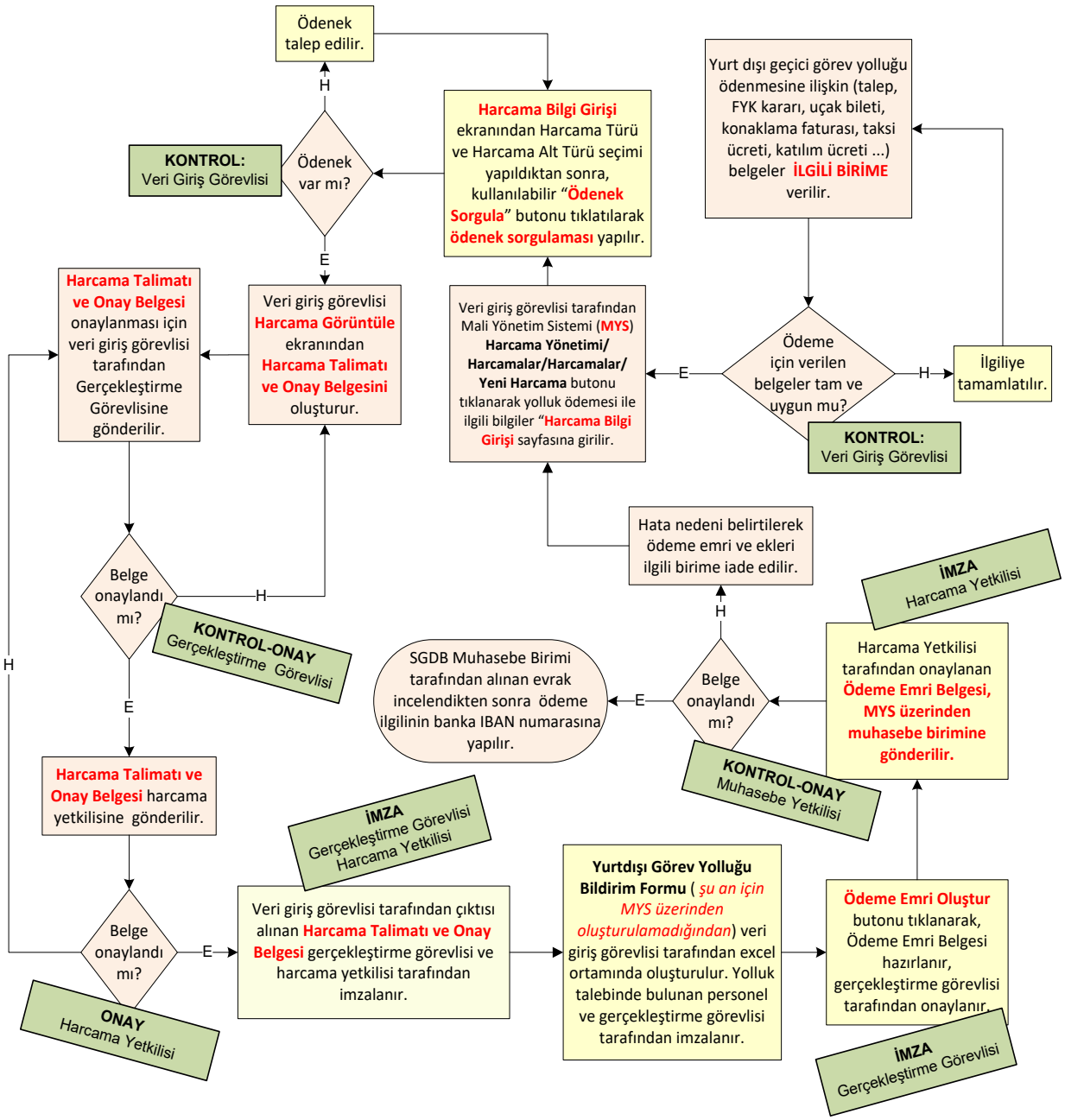
YURT DIŞI GEÇİCİ GÖREV YOLLUĞU ÖDENMESİ İŞ AKIŞI